

## Workplace Accident/Incident Process

During Regular Business Hours (M-F 8:00 am to 5:30 pm)

# BUSINESS HOURS

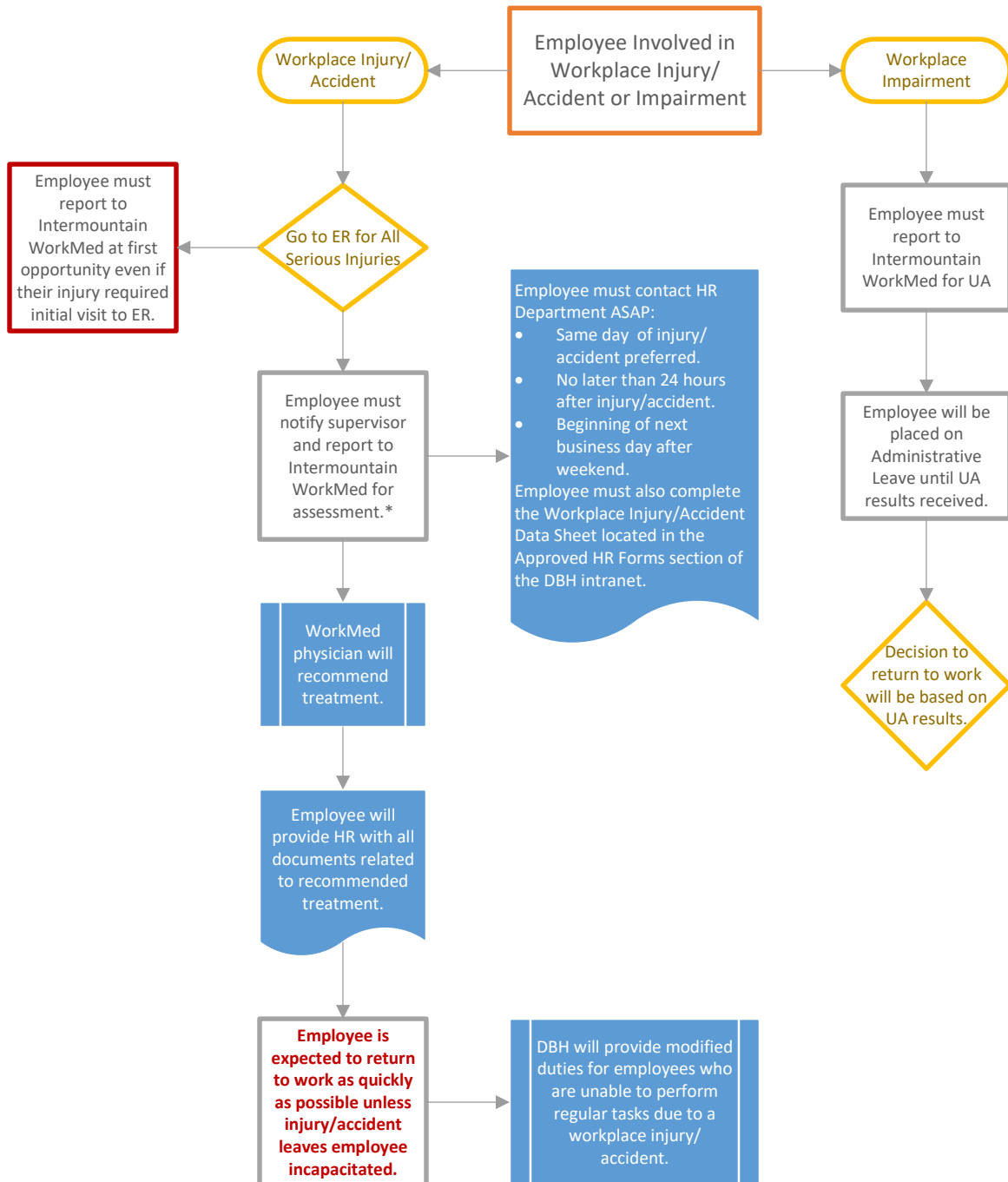

**If a non-serious workplace injury/accident occurs after 12:00 am, employee must report to WorkMed first thing the following day during the week or to InstaCare first thing the following morning on the weekend.**

### WorkMed Locations

Layton: 2075 University Park Blvd., Layton, UT 84041 – 801.776.4444 – M-F 8:30 am to 5:00 pm

Ogden: 1355 West Hinkley Dr., Ogden, UT 84401 – 801.387-6150 – M-F 7:30 am to 7:30 pm

Salt Lake City: 1685 West 2200 South, Salt Lake City, UT 84119 – 801.972.8850 – M-F 7:30 am to 7:30 pm

## Workplace Accident/Incident Process

During Regular Business Hours (M-F 8:00 am to 5:30 pm)

# AFTER HOURS

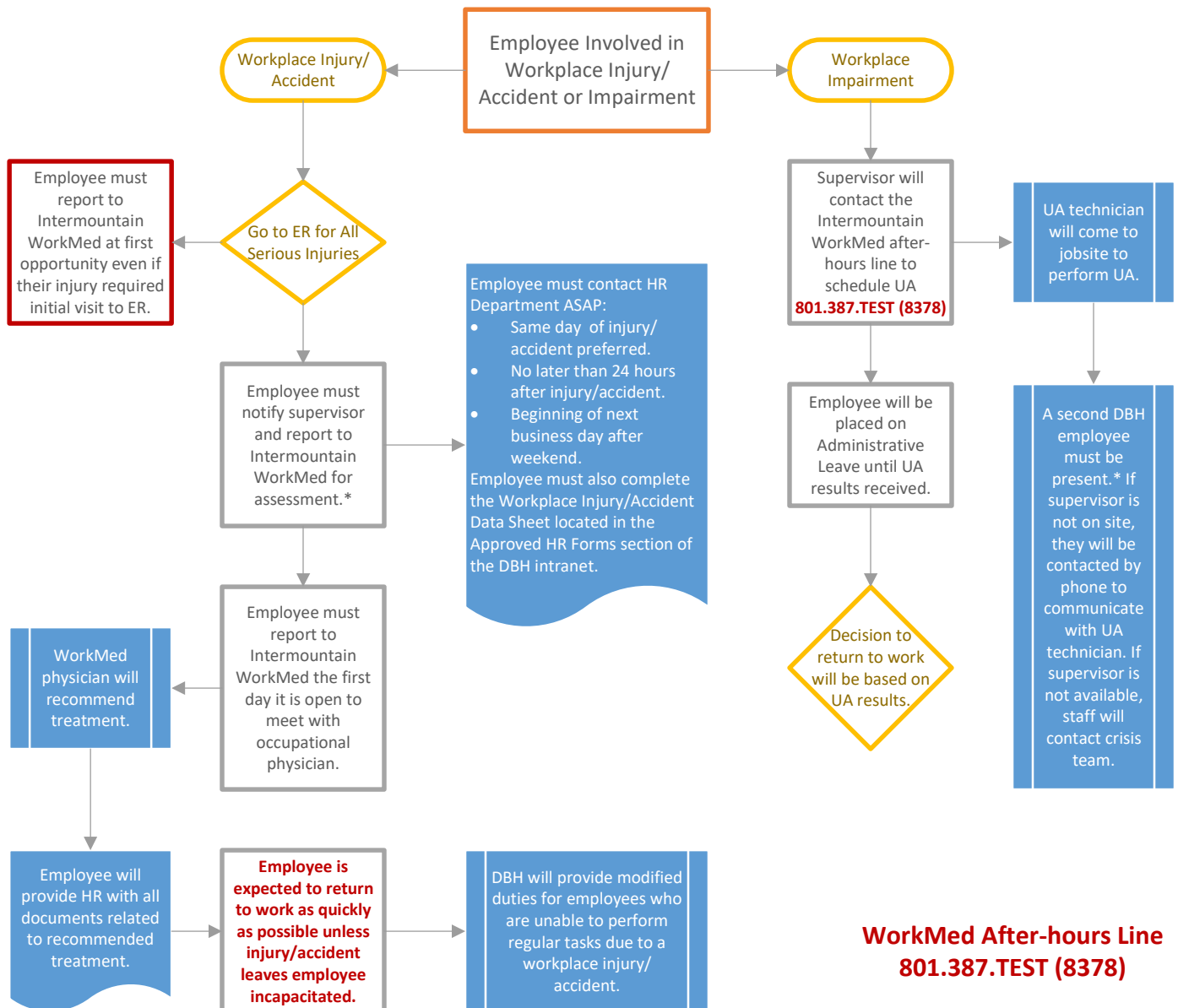

**If a non-serious workplace injury/accident occurs after 12:00 am, employee must report to WorkMed first thing the following day during the week or to InstaCare first thing the following morning on the weekend.**

## WorkMed Locations

Layton: 2075 University Park Blvd., Layton, UT 84041 – 801.776.4444 – M-F 8:30 am to 5:00 pm

Ogden: 1355 West Hinkley Dr., Ogden, UT 84401 – 801.387-6150 – M-F 7:30 am to 7:30 pm

Salt Lake City: 1685 West 2200 South, Salt Lake City, UT 84119 – 801.972.8850 – M-F 7:30 am to 7:30 pm